



# Drawer Component Table of Contents

	Page #
Warranty Information .....	1
Drawer Front Designs .....	2
Dovetail Drawers .....	3
Baltic Birch Drawers .....	4
Melamine Drawers .....	5
Pullouts .....	6
Open Back .....	7
Box Scoop .....	7
Drawer Guide Notch .....	7

## Warranty Information

Cabinet Components & Distribution, Inc. warrants its products to be manufactured and delivered free of defects. Tolerances have been built into our DF2 & DF3 fronts to allow for natural movement of the wood. Products not sealed or coated in a reasonable amount of time will not be warranted, as well as products handled improperly by customers. The warranty does not cover installation, labor or travel time and is valid for one year from date of shipment. Due to the natural photosensitive darkening process, we strongly recommend that you finish cherry products immediately upon receipt.

## DRAWER FRONT DESIGNS

See section 3 for door and drawer front profiles

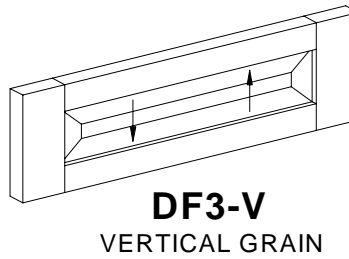
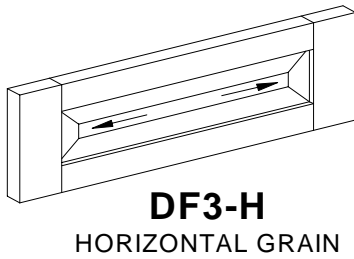
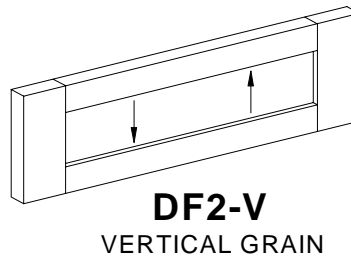
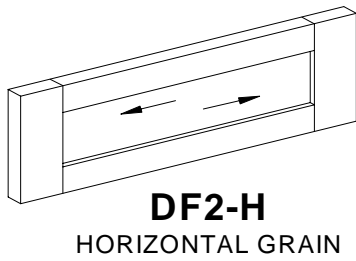
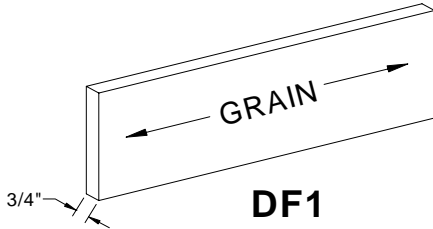

**DF2 & DF3**

**STILES = 2 1/4"**

**RAILS = 1 1/2"**

**PLEASE NOTE IF STILE AND RAIL WIDTHS VARY.**

## SOLID WOOD DRAWER BOX - dovetail

- ~ Any combination of white hardwood (other species available)  
(mixture of color, mineral allowed)
- ~ 5/8" white hardwood ends and sides with dovetail construction
- ~ 1/8" double eased end and side top edges
- ~ 1/4" plywood bottoms
- ~ Bottoms can be dadoed or applied (Please Specify)
- ~ Please call for pricing on any customization or other species.

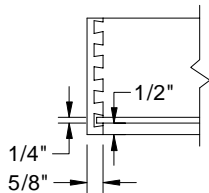
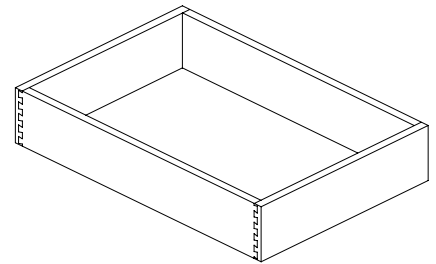

**Dadoed Bottom Detail**

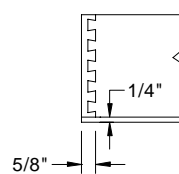

**Applied Bottom Detail**

**Note: Applied bottom will add 1/4" to overall drawer box height.**

## SOLID WOOD DRAWER BOX - dovetail with open back

- ~ Any combination of white hardwood (other species available)  
(mixture of color, mineral allowed)
- ~ 5/8" White Hardwood Ends and Sides with Dovetail Construction
- ~ Bullnosed Top Edges on Ends and Sides
- ~ Removable 1/4" Plywood Bottoms
  - ~ 1/4" White or Almond Melamine Available Upon Request
- ~ Please call for pricing on any customization or other species.

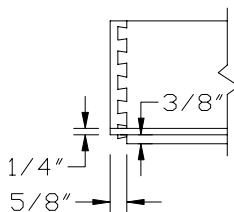
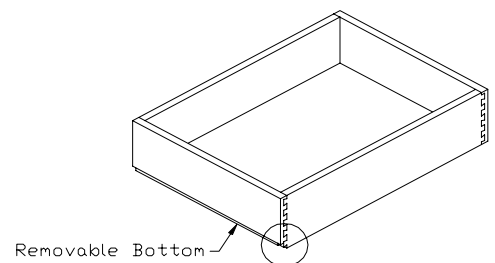

**Dadoed Bottom Detail**

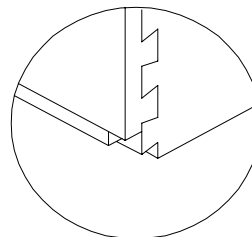

## BALTIC BIRCH DRAWER BOX - stapled butt joint

~ *Glued and stapled construction*

~ *15/32" 9 ply baltic birch ends and sides (overall box size may vary +/- 1/16")*

~ *1/8" double eased end and side top edges*

~ *1/4" birch plywood bottoms*

~ *Bottoms can be dadoed or applied (Please Specify)*

~ *Please call for pricing on any customization*

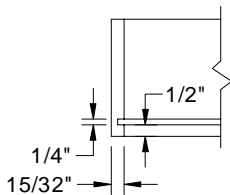
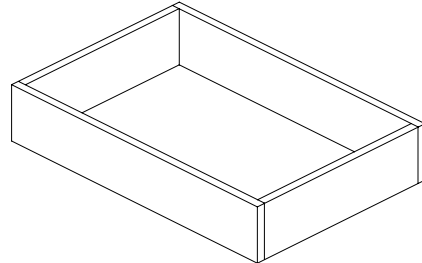

**Dadoed Bottom Detail**

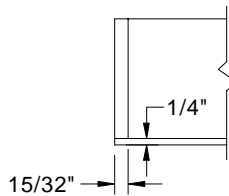

**Applied Bottom Detail**

*Note: Applied bottom will add 1/4" to overall drawer box height.*

## BALTIC BIRCH DRAWER BOX - dovetail

~ *Dovetail construction*

~ *15/32" 9 ply baltic birch ends and sides (overall box size may vary +/- 1/16")*

~ *1/8" double eased end and side top edges*

~ *1/4" birch plywood bottoms*

~ *Bottoms can be dadoed or applied (Please Specify)*

~ *Please call for pricing on any customization*

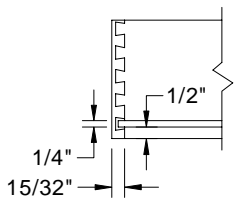
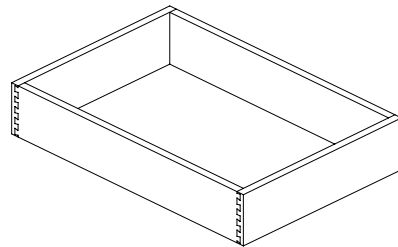

**Dadoed Bottom Detail**

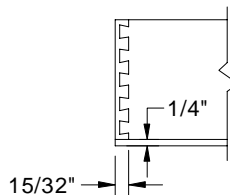

**Applied Bottom Detail**

*Note: Applied bottom will add 1/4" to overall drawer box height.*

## MELAMINE DRAWER BOX - stapled butt joint

- ~ *Glued and stapled construction*
- ~ *5/8" white melamine ends*
- ~ *1/2" white melamine sides*
- ~ *1/4" white melamine bottoms*
- ~ *Bottoms can be dadoed or applied (Please Specify)*
- ~ *Please call for pricing on any customization or other colors.*

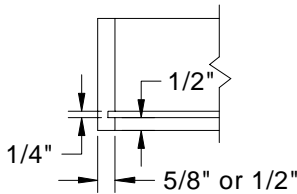
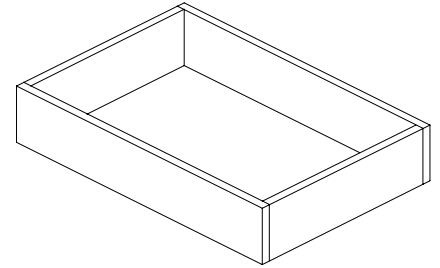

**Dadoed Bottom Detail**

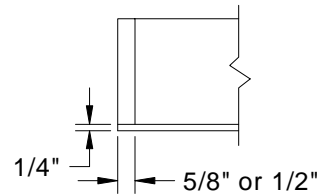

**Applied Bottom Detail**

**Note: Applied bottom will add 1/4" to overall drawer box height.**

## MELAMINE DRAWER BOX - dowelled

- ~ *Dowelled construction*
- ~ *5/8" white melamine ends and sides*
- ~ *1/4" melamine bottoms*
- ~ *Bottoms can be dadoed or applied (Please Specify)*
- ~ *Please call for pricing on any customization or other color.*

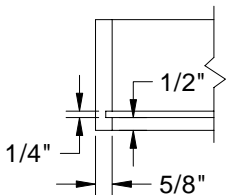
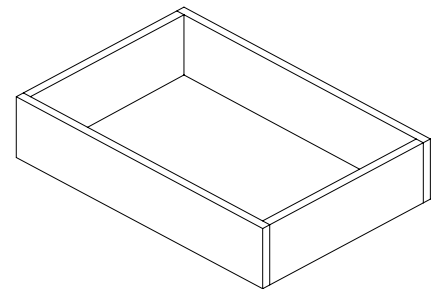

**Dadoed Bottom Detail**

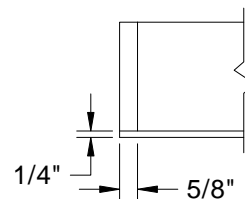

**Applied Bottom Detail**

**Note: Applied bottom will add 1/4" to overall drawer box height.**

## SOLID WOOD PULLOUT - dovetail

- ~ Any combination of white hardwood (other species available)  
(mixture of color, mineral allowed)
- ~ 5/8" white hardwood ends and sides with dovetail construction
- ~ 1/8" double eased end and side top edges
- ~ 1/2" applied bottom in veneer MDF or melamine (Please Specify)
- ~ Please call for pricing on any customization

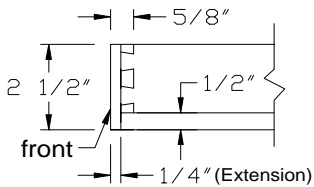
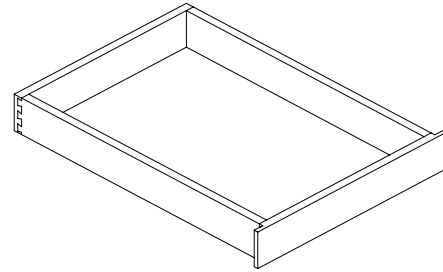

- ~ CCDI systems standard box width is 2 1/2" smaller than cabinet opening width
- ~ Order pullouts by BOX size
- ~ The extensions are 1/2" wider than box (per side).
- ~ Call for special pricing on non-standard heights.

### Applied Bottom Detail

Note: Applied bottom will add 1/4" to overall drawer box height.

## MELAMINE PULLOUT - stapled butt joint

- ~ Glued and Stapled construction
- ~ 3/4" white melamine inset bottom
- ~ 1/2" white melamine ends and sides
- ~ Front is recessed 1/8"
- ~ CCDI systems standard box width is 2 1/2" smaller than cabinet opening width.
- ~ Call for special pricing on non-standard heights.

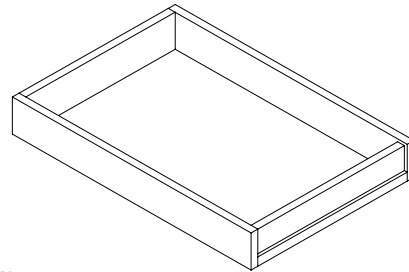

### OPEN BACK

SEE OPTIONS FOR PRICING

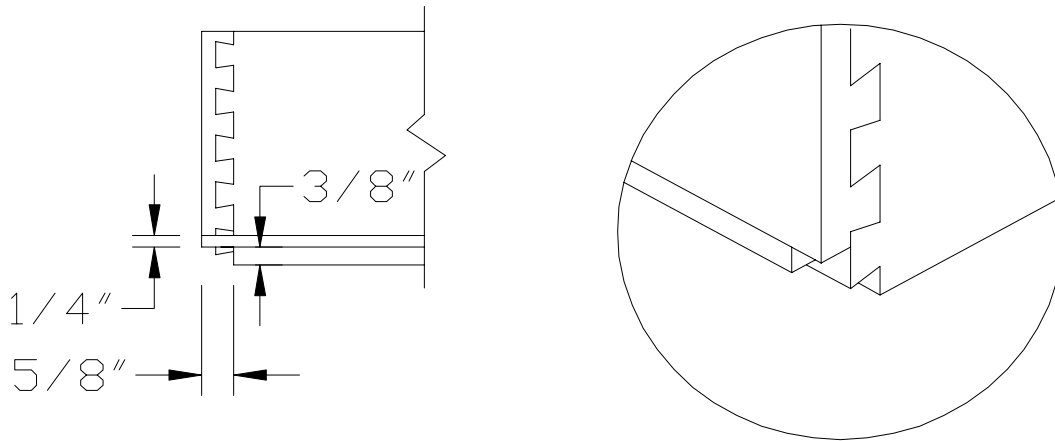

### BOX SCOOP

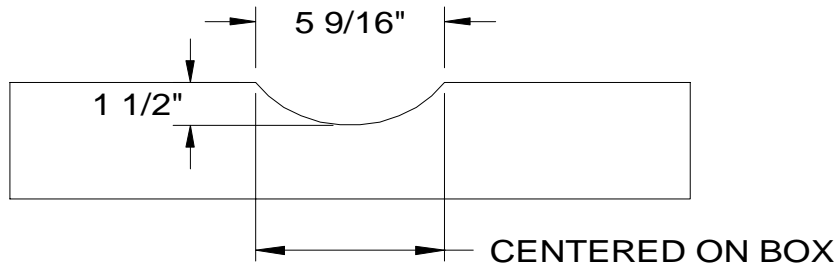

### DRAWER GUIDE NOTCH

